



# **Texas Public Safety Broadband Program**

## **Government Technology Conference**

June 4, 2013

Todd M. Early

*Statewide Interoperability Coordinator (SWIC)*

*Deputy Assistant Director, Law Enforcement Support Division*

*Public Safety Communications Service - Texas Department of Public Safety*

# *Texas Public Safety Broadband*



Lesia Dickson

LTE Outreach & Education

512-517-7445

[Lesia.dickson@dps.texas.gov](mailto:Lesia.dickson@dps.texas.gov)



# ***Public Safety LTE Broadband:***

## ***What is it?***

# ***Public Safety Broadband***

An LTE ***mobile data network*** that will be built for the express use of Public Safety:

EMS, Law Enforcement, Fire, Emergency Management & more

## Public Safety LTE Goal:

Provide public safety responders with the RIGHT INFORMATION in REAL-TIME to save lives and property.



*North Texas Tornadoes 2013*

# ***Public Safety Mobile Communication Misconceptions***

- ***Myth 1:*** Public Safety has a mission critical data network just like they have separate two-way radio networks for voice communications
- ***Myth 2:*** Public safety data takes priority on carrier mobile networks
- ***Myth 3:*** In a disaster or other emergencies, public safety can take over carrier networks

# *PS LTE will equip responders with real time data to do their jobs better and more efficiently through....*

- Government “App Stores”
- Coordinated response tools
  - GPS tracking, mapping tools
  - ICS forms on handheld
  - Shared applications
- Real Time video
- Facial recognition
- Field reporting / Database queries
- Infrastructure information (i.e. blueprints)
- Public works
- Transportation
- Child welfare
- Education

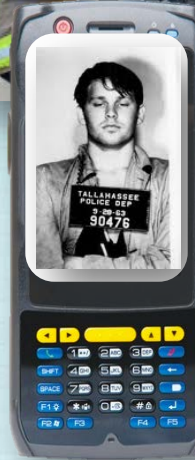
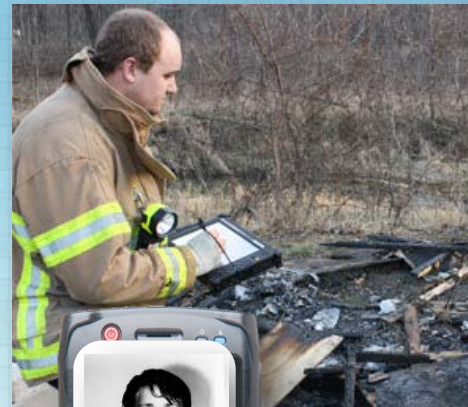

# ***What is Public Safety Broadband?***

- Exclusive for Public Safety
  - Middle Class Tax Relief and Jobs Creation Act of 2012
  - Band Class 14
  - Implemented nationally by FirstNet, a national organization under the NTIA and FCC and working in coordination with the Dept of Homeland Security
- Ubiquitous Interoperability
  - Federal, State, local and tribal responders
- Self-sustaining funding model
  - \$7 Billion initial funding
  - Allowed users will buy access from NPSBN instead of carriers
- Data network based on the 3GPP LTE standard that commercial carriers currently use...but different!



# Carrier LTE Implementation

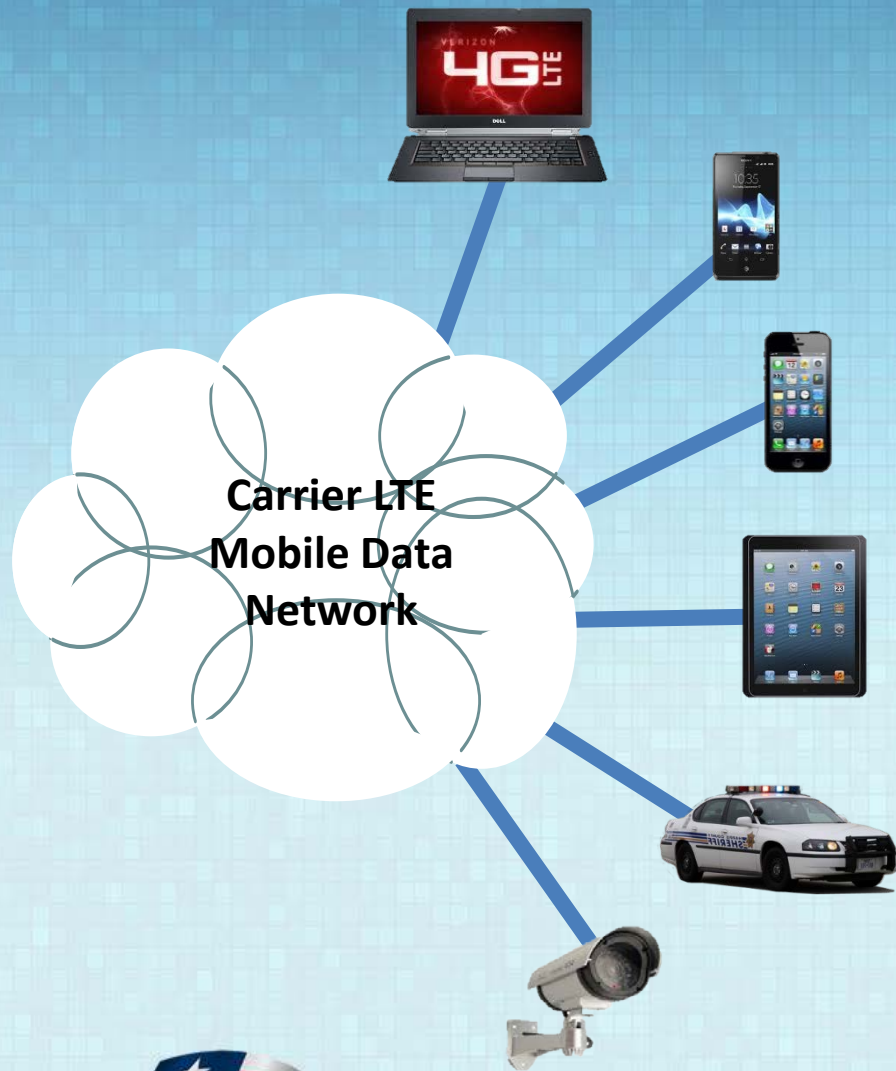

- All users are basically equal
- No pre-emption
- No prioritization





# Public Safety LTE Implementation

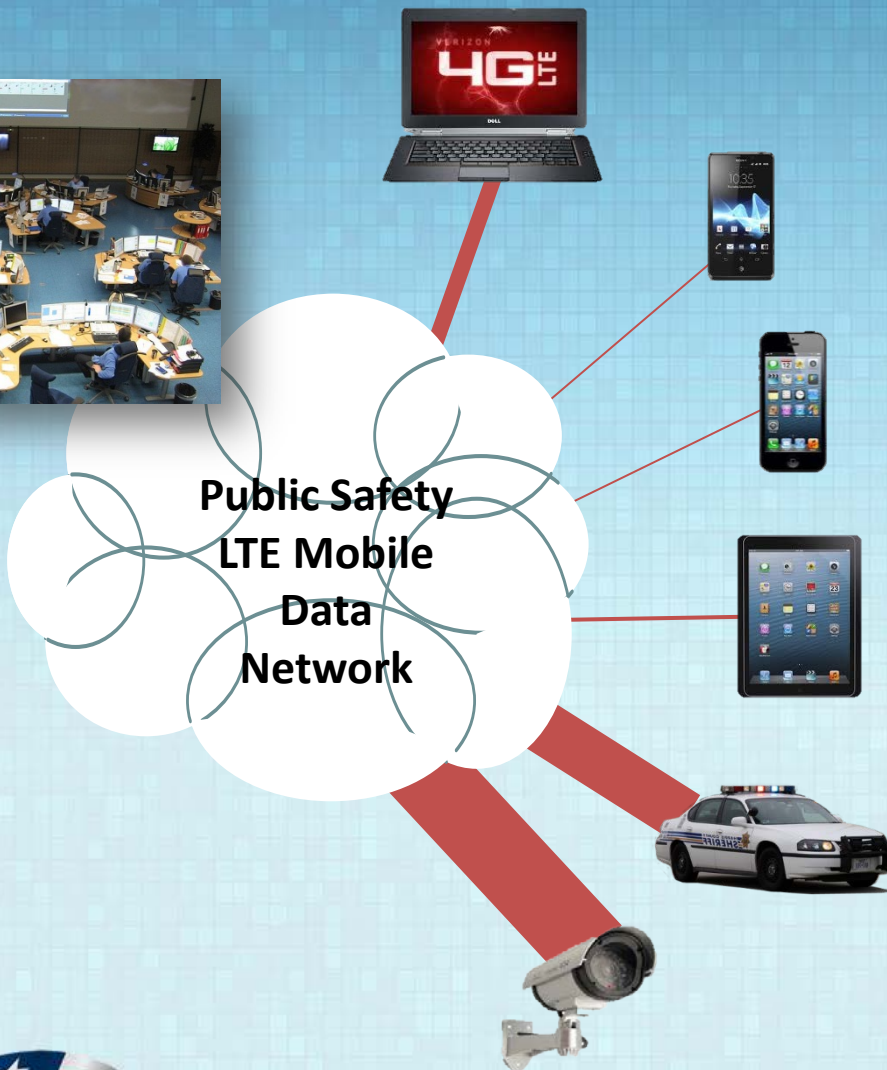

- Dynamic Prioritization of bandwidth
  - ✓ Event based
  - ✓ User based
  - ✓ Application based



# ***Public Safety Broadband:***

# ***Why do we need it?***

# *Texas' Road to PS LTE*



*Harris County Hurricane Evacuation*

# Texas: Leading the Nation in Disasters

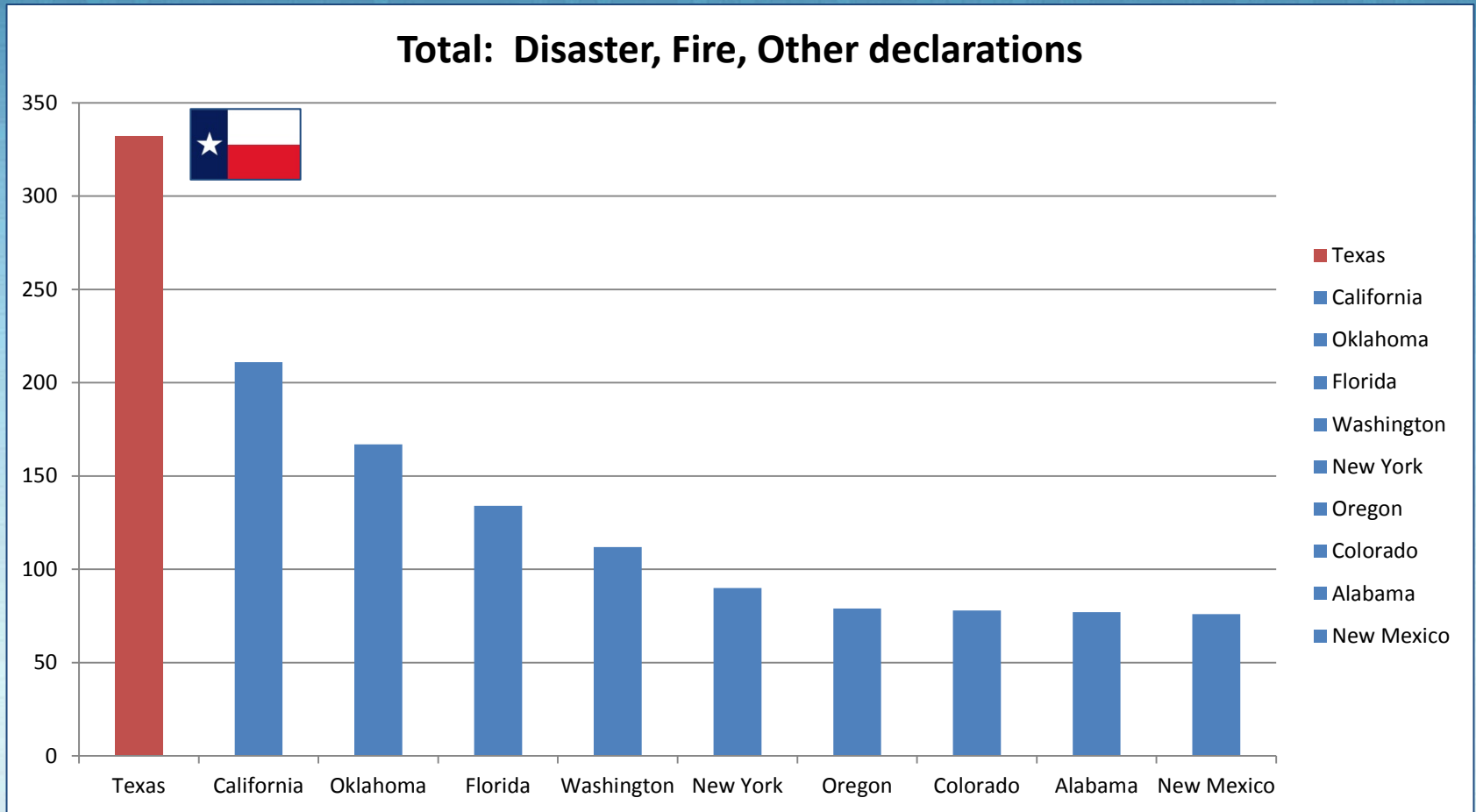

Texas has faced far more catastrophic incidents than even the second place state, California.



*Texas Wildland Fires*



*Comal County Floods*

## Potential Hazards

- Hurricane
- Tornado
- Flood/Flash Flood
- Winter Storm
- Power Outage
- Water Outage
- Wildfire
- Mass Fatality
- HazMat or Chemical
- Terrorist Act
- Civil Disturbance
- Earthquake
- Oil Spill
- Economic Loss
- Communications
- Urban Fire
- Building Collapse
- Subsidence
- Utility Outages
- Drought
- Disease
- Rail Accident



TEXAS DEPARTMENT OF PUBLIC SAFETY  
DIVISION OF EMERGENCY MANAGEMENT

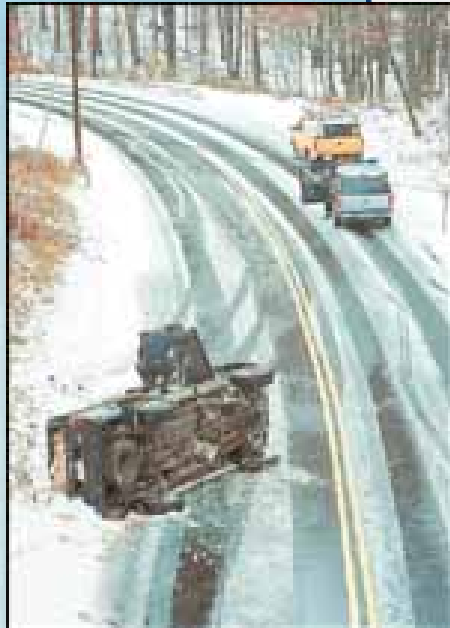

*Amarillo Ice Storms*



*Fertilizer Plant Explosion,  
West, Texas*



# Disasters Require Mobility

## Evacuation Transportation Hubs

- Hubs are loading points for tens of thousands of evacuees
- Typically in convention center or mall parking lots
- Extremely susceptible to cellular overload

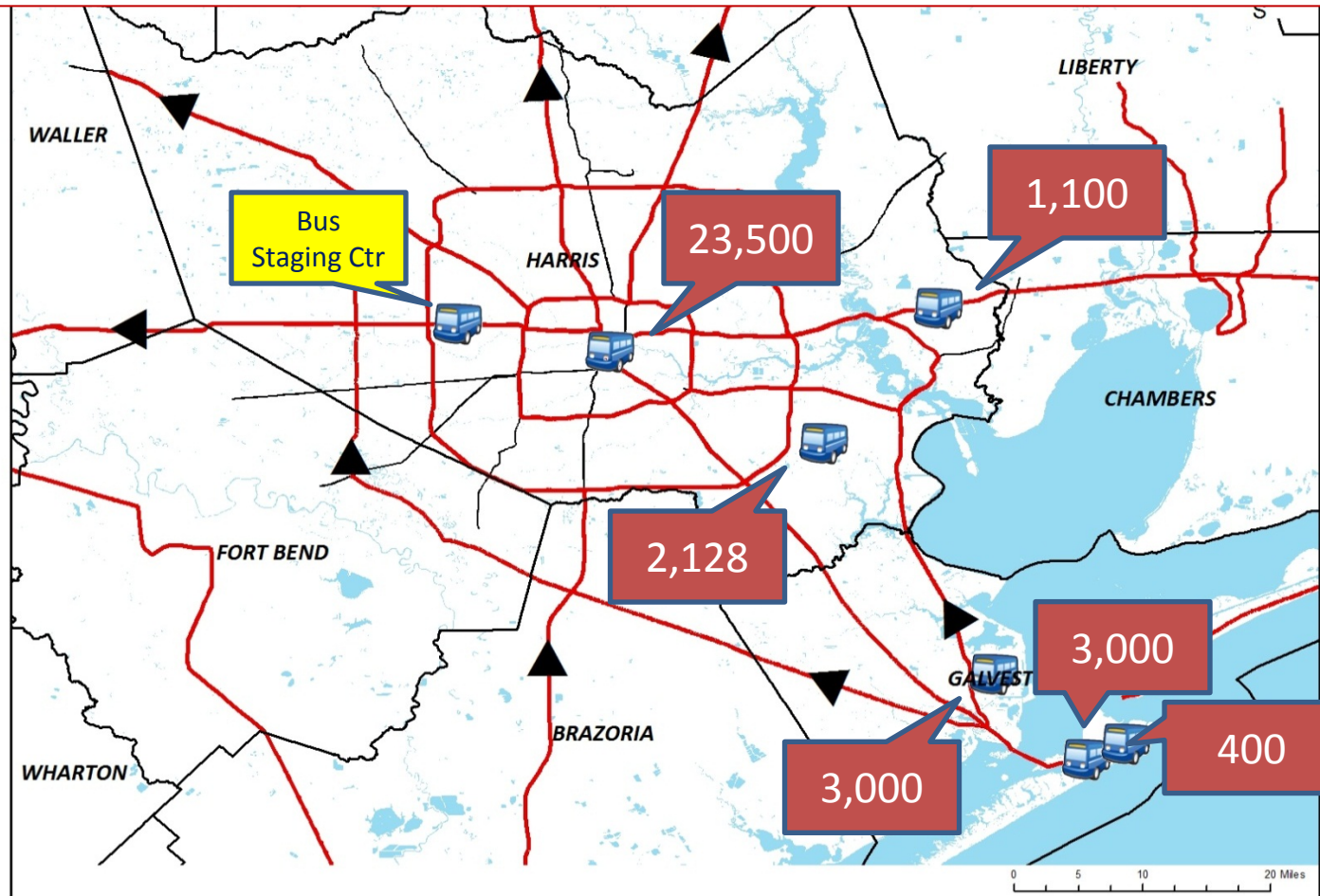

# ***Public Safety Broadband:***

***How  
and when  
will it happen?***



# *It is already happening....*

## **Harris County, Texas**

- 14 PS LTE E-Node-B sites completed by end of this month
- Additional sites ready for installation pending frequencies
- Baytown Police and Fire live on the system today

Jurisdictions in varying stages of PS LTE:

City of Pasadena  
City of Webster  
City of Houston  
Harris County  
Port of Houston Authority  
All of Brazoria County  
...and others

# Harris County BIG-Net Overview

*Broadband Interoperability Gateway Network (BIG-Net)*

- Distributed EPC components for operational efficiencies
- BIG-NET Vehicular-based system using Vehicle Subscriber Modem (VSM)
- Port of Houston area cameras
- EPC connected to Harris County PSAN
- EPC connected TxWARN
  - P25 to LTE PTT service
- Initial applications include:
  - video, PTT, database inquiries, and intranet access

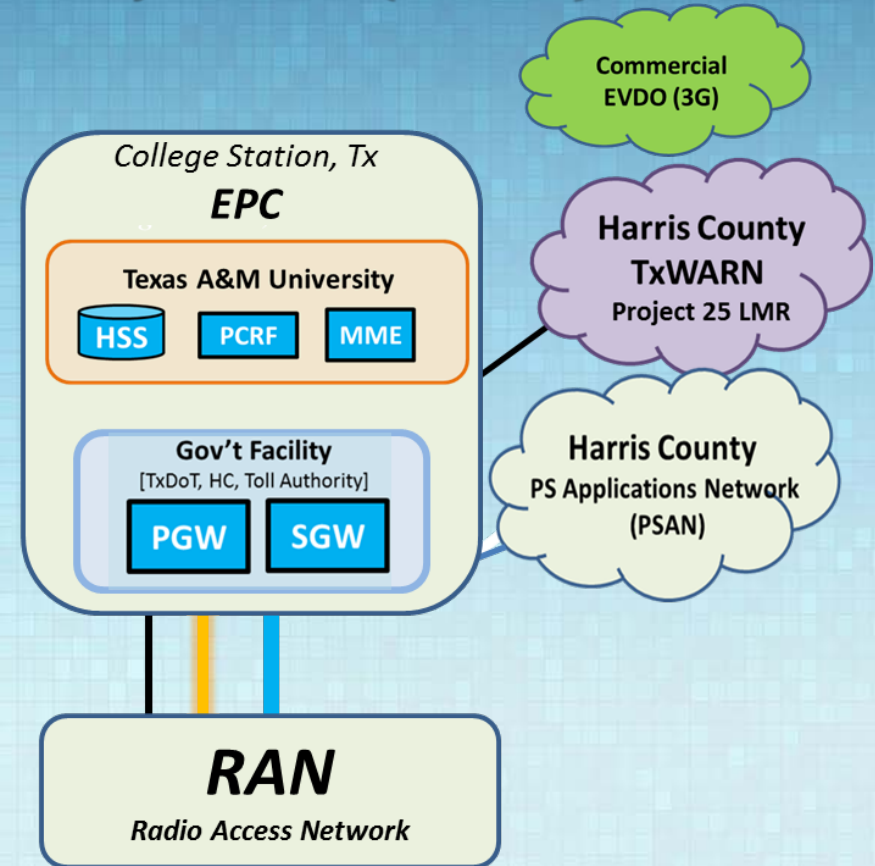

**Primary Users:**

*City of Baytown  
Harris County Sheriff  
METRO Transit*

**Future Users:**

*City of Houston  
City of Pasadena  
Adjacent Counties*

# Multi-Network Operation

*Currently no connection between networks*

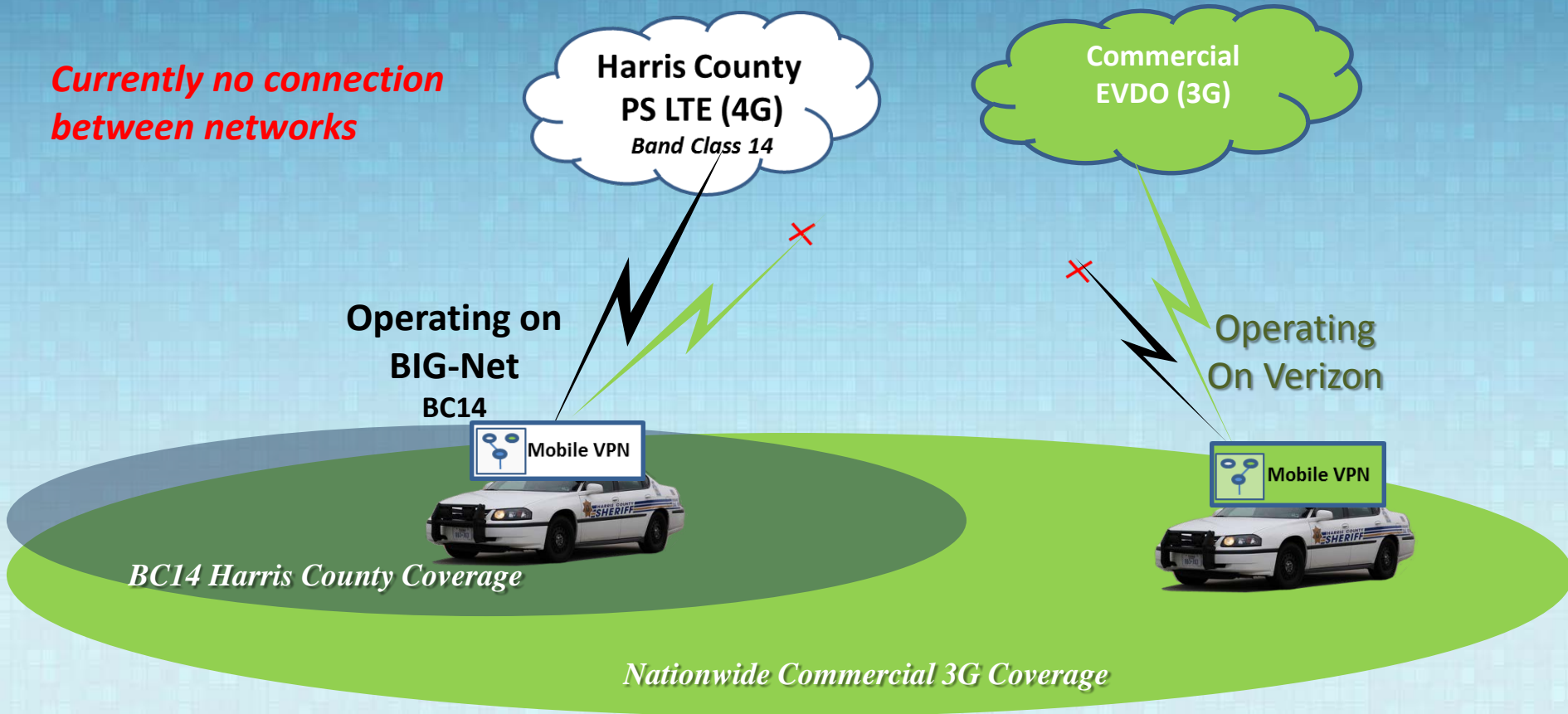

- Design allows coverage throughout region, but is not optimal
  - 3G not as robust, delivers fewer features and control mechanisms

# Mission Critical Requirements

One to Many	~500ms group communications setup, low latency
Network Resiliency	Site & zone trunking, failsoft, IP path re-routing
Mission Critical Devices	High velocity, ruggedized, environment, accessories
Direct Mode	Subscriber continuity, out-of-network coverage
Dispatch	Console control & interrupt, agency partitioning
Coverage	95%+ guaranteed geographic coverage, in-building
Interoperability	LMR networks, legacy applications & services
Emergency	Subscriber ID, location, remote monitor, pre-emption
Priority	Individual, group, jurisdictional, agency, voice
Security	E2E encryption, key management, access control

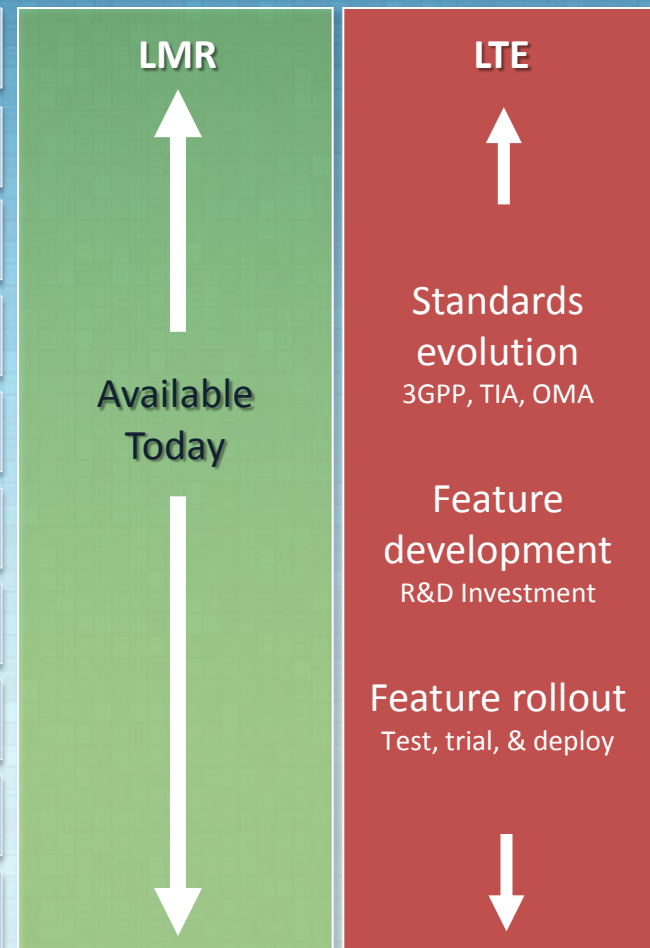

***LMR will continue to provide Mission Critical communications for the foreseeable future!***

# ***Public Safety Broadband:***

***How will it impact  
government IT  
professionals?***

# ***What does PS Broadband mean to government IT systems?***

- HEY....It's a **DATA** network...
- ...But a **MISSION CRITICAL** data network
- Security, security, **SECURITY**...
- Thinking about WIFI across your city?...

*You might want to think again....*

- Cost model promotes multiple users...

*Not just “traditional” public safety*

*Private sector responders too*

# *And then there are applications...*

- Regional application stores
- Interoperability and Local control
- Authentication and trust across agencies
- Public Safety focused applications
  - This is a **team** sport!
  - The right information, right now! ....  
**But HOW and WHO determine that?**
  - How much is TOO MUCH information?

# *The Evolution of Public Safety IT*

- What new skills sets will be needed?
  - Half IT Geek / Half Dispatcher
  - Quick to filter and synthesize
  - Focused
  - Compensated
- Where will personnel gain these new, intermingled skill sets?
- How will best practices be determined?





# *Texas is Preparing for LTE:*

## *But we need your help!*

- Establish Stakeholders and state advisory group
- Establish Outreach & Education Program
- Sign up to receive information concerning the Texas Public Safety Broadband Network (TxPSBN):  
<http://tinyurl.com/b7qkbjf>
- *Tell your co-workers and friends to sign-up too!*



West Fertilizer Plant 2013

# ***Want more information?***

- View the Texas LTE website at:  
<http://www.dps.texas.gov/LTE>
- Email us at: [lte@dps.texas.gov](mailto:lte@dps.texas.gov)
- Sign up to receive information concerning the Texas Public Safety Broadband Program (TxPSBP):
  - <http://tinyurl.com/b7qkbjf>



# Questions?

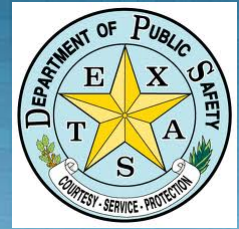

Lesia Dickson

LTE Outreach & Education

512-517-7445

[Lesia.dickson@dps.texas.gov](mailto:Lesia.dickson@dps.texas.gov)

A graphic of the Texas state flag, featuring a white star on a blue field, with white and red horizontal stripes, is positioned behind the title text.

# ***Texas Public Safety Broadband Program***

**Thank You!**